

# Hie in Limburg is 't good

Bariton Sax

La Bamba & de Roepoepers

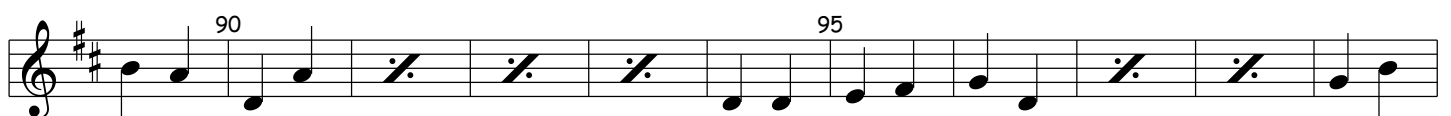
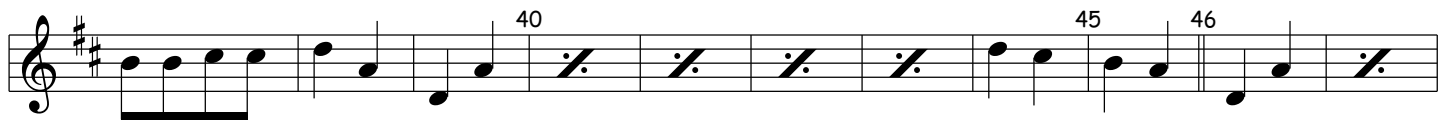
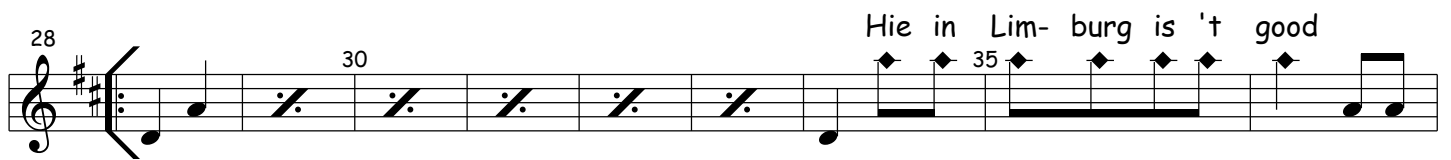
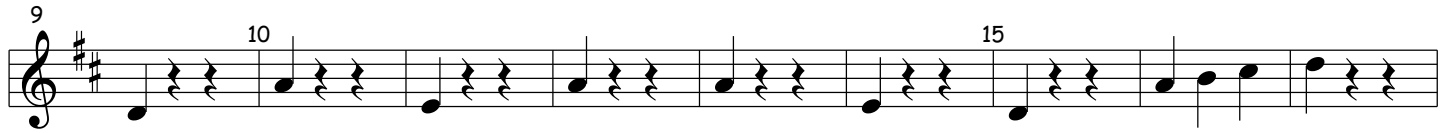

100

105

110

1. 2.

114 115 118 120

125 130

135

136 140

145 150

155 160

165 170

175 180

185

190 195

# Hie in Limburg is 't good

Alt Sax

La Bamba & de Roepopers

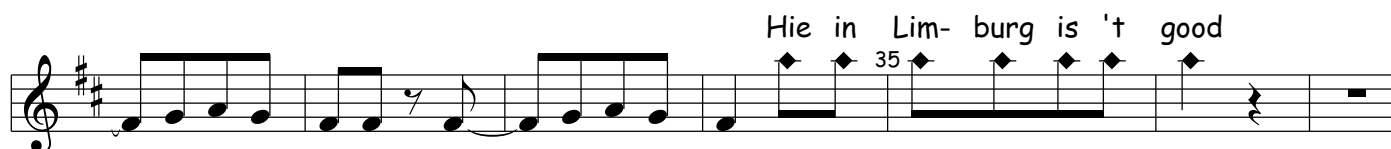
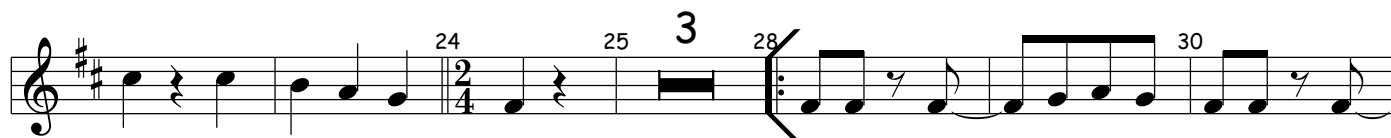
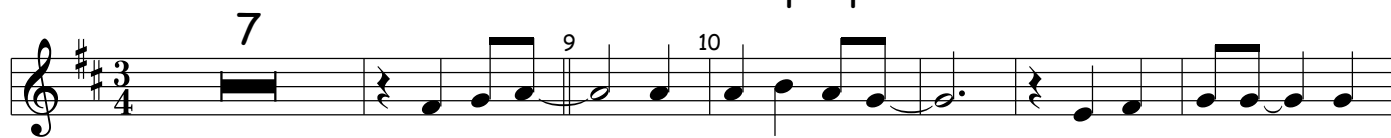

74 75

80 85

90 95

100

105 110

1.

114 115 118 120

2.

125

130 135 136

140

145 150

# Hie in Limburg is 't good

La Bamba & de Roepopers

Klaters

5 9 10

15 20

24 25 28 30

Hie in Lim- burg is 't good  
35 38 40

45 46 50

60 65

70 74 75

80 85

95 100

105 110 1.

2.

114 115 118 120 130

135 136 140

145 150

155 160 165

170 175

180 185 190

195

# Hie in Limburg is 't good

Glockenspiel

La Bamba & de Roepopers

7 9 10

15 20

24 25 3 28 30

Hie in Lim- burg is 't good 35

40

45 46 3 50 3

60 3 65

70

74 75 80

85 90

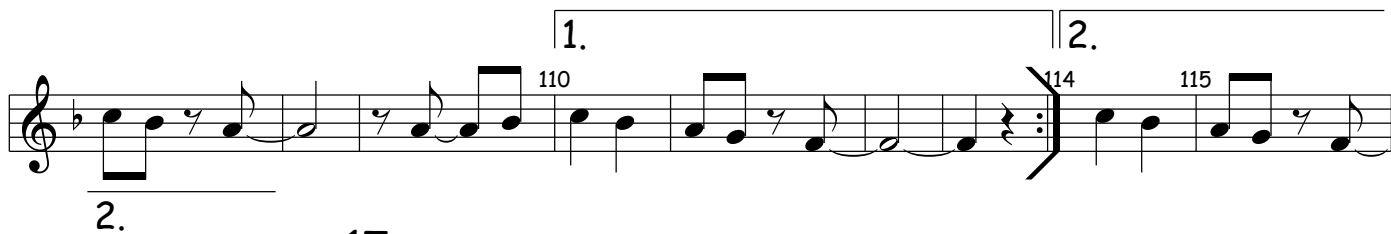

# Hie in Limburg is 't good

La Bamba & de Roepopers

Melodie in Bb

5

9

10

15

20

24

25

28

30

Hie in Lim- burg is 't good

35

40

45

46

50

55

60

65

70

74

75

80

85

90 95

100 105

110 114 115

118 120

125 130

135 136 140

145 150

155 160

165 170

175 180

185 190

195 2

# Hie in Limburg is 't good

La Bamba & de Roepopers

Melodie in C

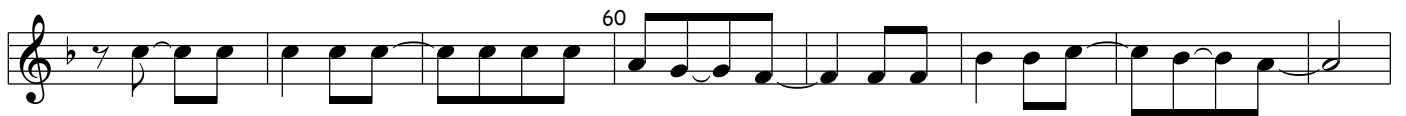
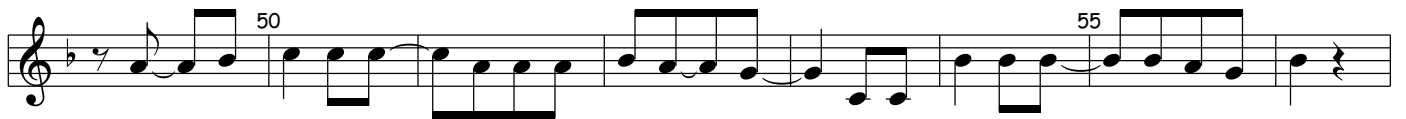
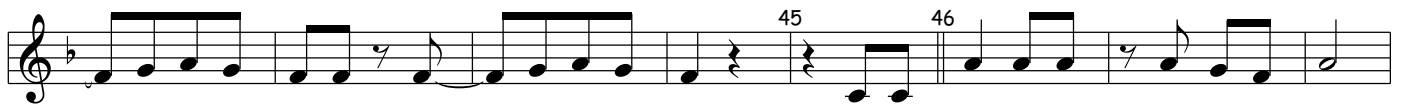

90 95 100 105 110 114 115 118 120 125 130 135 136 140 145 150 155 160 165 170 175 180 185 190 195

1. 2.

# Hie in Limburg is 't good

La Bamba & de Roepoepers

Melodie in Eb

5

9

10

15

20

24

25

28

30

Hie in 35 Lim- burg is 't good

40

45

46

50

55

60

65

70

74

75

80

85

90

95

100 105

1. 2. 110 114

2. 115 118 120

125 130

135 136 140 145

150 155

160 165

170 175

180 185 190

195

# Hie in Limburg is 't good

La Bamba & de Roepopers

Snaredrum

5

9 10 15

20 24 25

28 30 Hie in

35 Lim- burg is 't good 40

45 46 50

55 60

65

70 74

75 80 85

90 95

100 105

110 1. 2. 114 115 118 3 120

130

135

136 140 145

150 155

160 165

170 175 180

185 190

195

Sousafoon

# Hie in Limburg is 't good

La Bamba & de Roepoepers

5

9 10 15

20 24 25

28 30 35 Hie in Lim- burg is 't

good 40 45

46 50 55

60 65

70 74 75

80 85

90 95 100

1.

105 110

1. 2.

114 115 118 120

125 130 135 136

140 145

150 155

160 165

170

175 180

185 190

195

# Hie in Limburg is 't good

Tenor Sax

La Bamba & de Roepopers

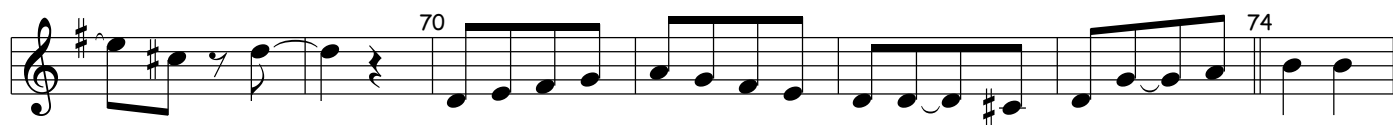
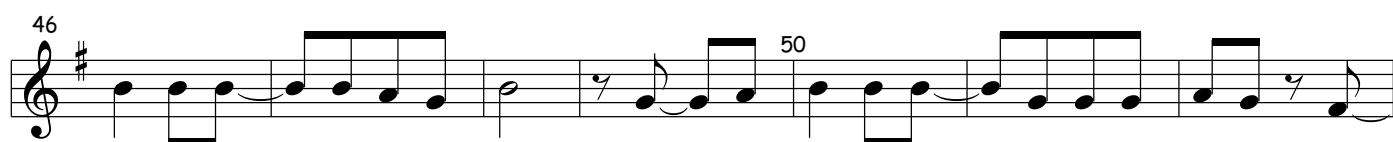
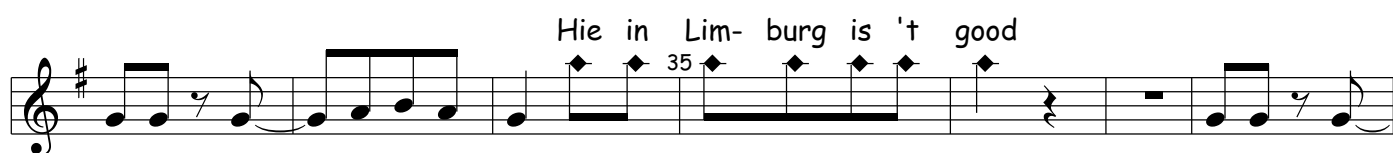

75 80

85 90

95

100 105

1. 110 114 115 2.

2. 118 120

125

130 135 136

140 145

150

# Hie in Limburg is 't good

La Bamba & de Roepoepers

Trombone 1

5

9 2 15 2

20 24 25 28

30 Hie in Lim- burg is 't good 35 40

45 46 50

55 60

4 70

74 75 80

4 90

95 100 105

1. 2.

110 114 115 118 120

125 130 135

136 140 4

150 155

160 4 165 170

175 180

185 190 195

4

# Hie in Limburg is 't good

La Bamba & de Roepoepers

Trombone 2

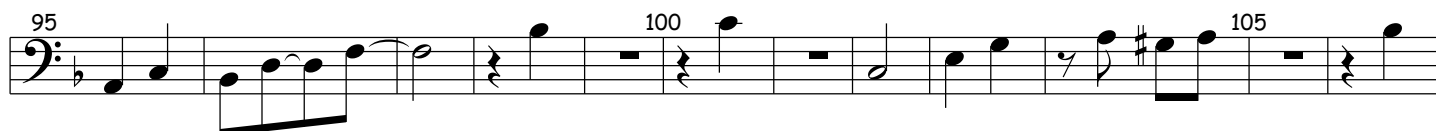
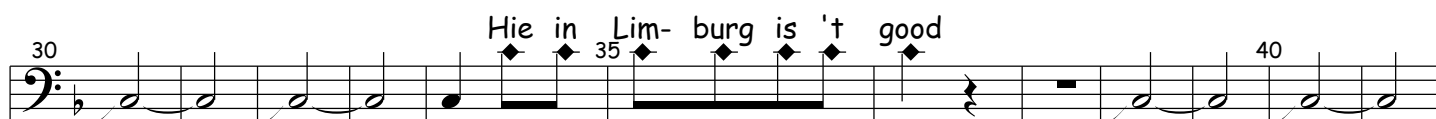
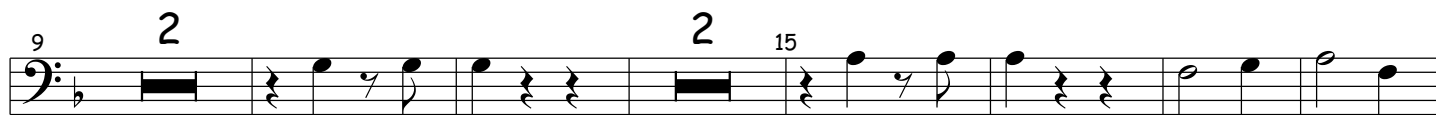

1. 2.

110 114 115 118 120

125 130 135

136 140 4

150 155

160 4 165 170

175 180

185 190 195

# Hie in Limburg is 't good

La Bamba & de Roepoepers

Trombone 3

5

9 2 2 15

20 24 25 28

30 Hie in Lim- burg is 't good 35 40

45 46 50

55 60

70

74 75 80

90

95 100 105

1. 2.

110 114 115 118 120

125 130 135

136 140 4

150 155

160 4 165 170

175 180

185 190 195

4

# Hie in Limburg is 't good

La Bamba & de Roepopers

Trompet 1

7 9 10

15 20

24 25 3 28 30

Hie in Lim- burg is 't good

35

40 45 46 3

50 3

60 65

70 74 2

2 80 3 85 3

90 95

# Hie in Limburg is 't good

La Bamba & de Roepopers

Trompet 2

7 9 10

15 20

24 25 3 28 30

Hie in Lim- burg is 't good  
35

45 46 3

50 3

60 65

70 74 2

2 80 3 85 3

90 95

Measures 100-105: First line of music.

Measures 110-115: Second line of music, including first and second endings.

Measures 118-130: Third line of music.

Measures 145-150: Fifth line of music.

Measures 155-170: Sixth line of music, including a first ending.

Measures 175-180: Seventh line of music, including a triplet.

Measures 185-190: Eighth line of music.

Measures 195: Ninth line of music, ending with a double bar line.

# Hie in Limburg is 't good

Trompet 3

La Bamba & de Roepopers

7 9 10

15 20

24 25 3 28 30

Hie in Lim- burg is 't good  
35

45 46 3

50 3

60 65

70 74 2

2 80 3 85 3

90 95

Measures 100-105: First line of music.

Measures 110-115: Second line of music, including first and second endings.

Measures 118-130: Third line of music.

Measures 145-150: Fifth line of music.

Measures 155-170: Sixth line of music, including first and second endings.

Measures 175-180: Seventh line of music.

Measures 185-190: Eighth line of music.

Measures 195: Ninth line of music.

# Hie in Limburg is 't good

La Bamba & de Roepopers

Tuba 1 in Bb

5 9 10

15 20

24 4 28 30

Hie in Lim- burg is 't good

35 40

45 46 50

55

60 65

70 74 75

80 85

90 95

# Hie in Limburg is 't good

La Bamba & de Roepopers

Tuba 2 in Bb

# Hie in Limburg is 't good

La Bamba & de Roepopers

Tuba 3 in Bb

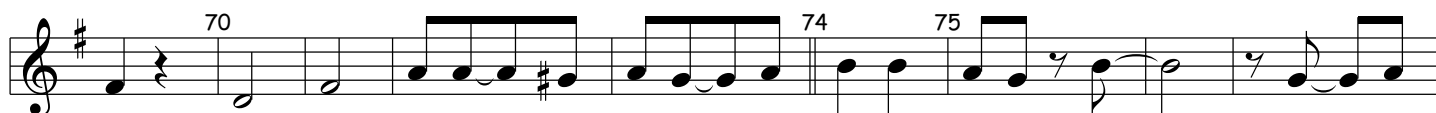
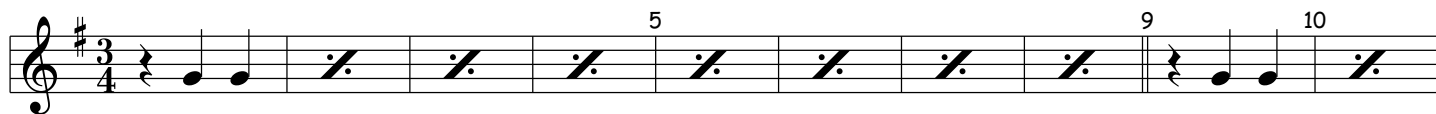

Zjiem

# Hie in Limburg is 't good

La Bamba & de Roepoepers

5 9 10

15 20

24 25 28 30

Hie in Lim- burg is 't good 35

40 45 46

50 55 60

65 70

74 75 80

85 90

95 100

105 110

1.

2.

114 115 118 120

130 135 136 140

145 150

155 160

165 170

175 180

185 190 195