

# Ederein

La Bamba (LVK)

Melodie in Bb

# Ederein

La Bamba (LVK)

Melodie in C

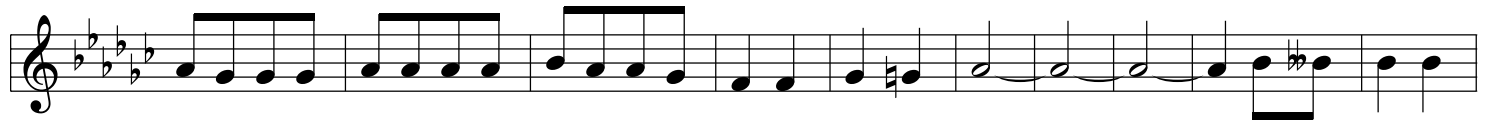

# Ederein

Accordeon

La Bamba (LVK)

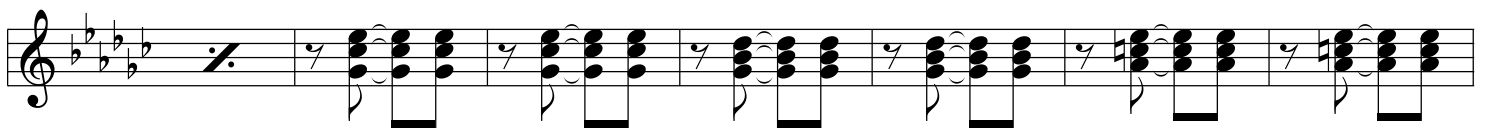
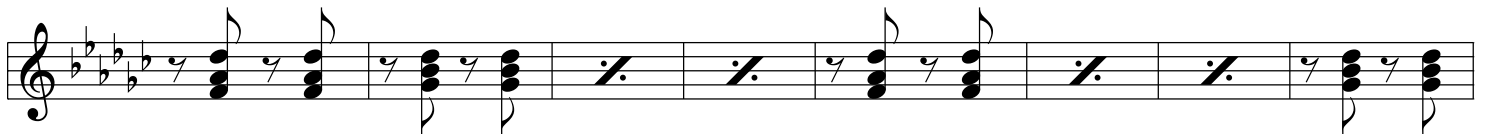
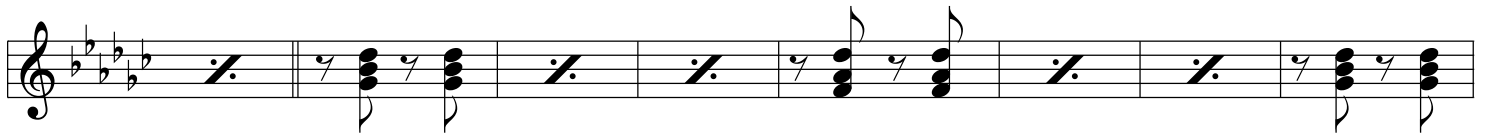
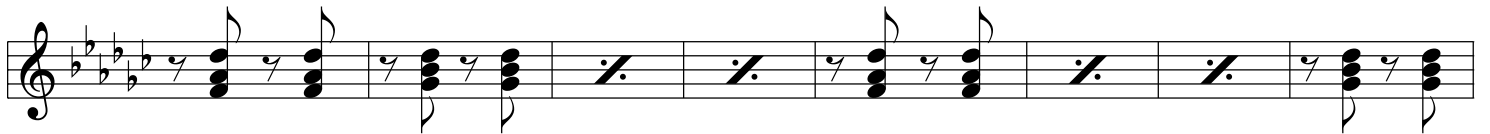
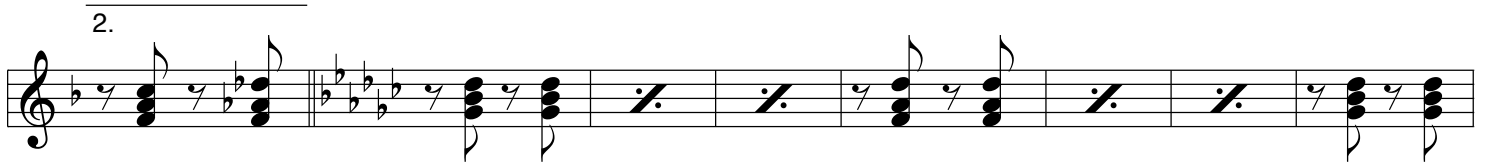
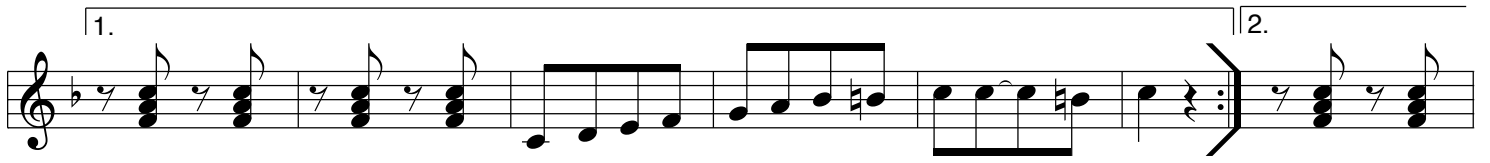

# Ederein

La Bamba (LVK)

Bas in Bb

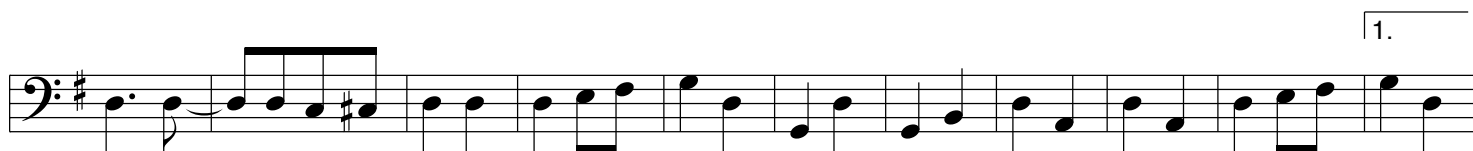

1. 2.

# Ederein

La Bamba (LVK)

Bas in C

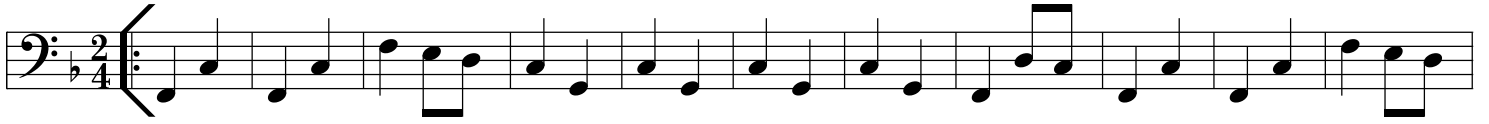

1. 2.

# Ederein

La Bamba (LVK)

Trompet 1 in Bb

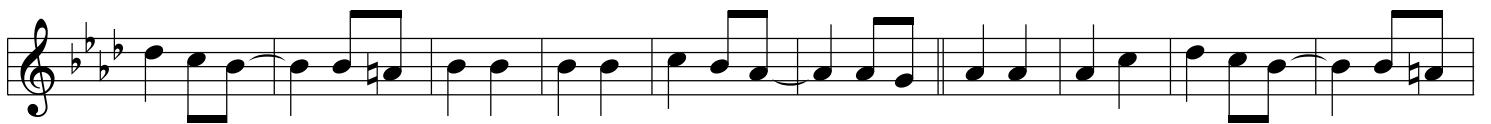
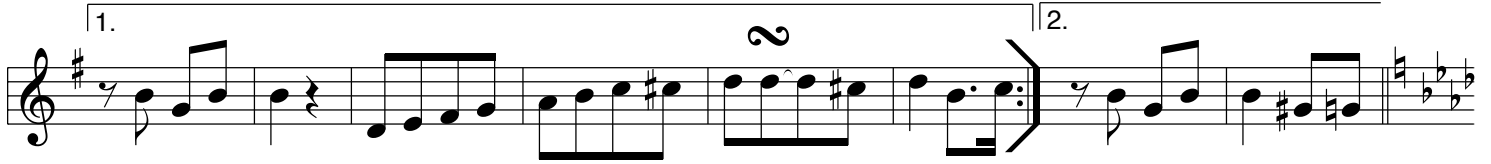
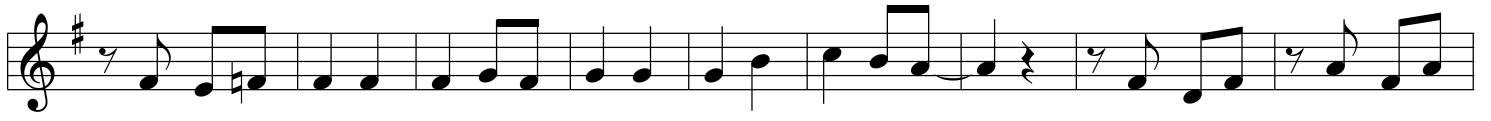

# Ederein

La Bamba (LVK)

Trompet 2 in Bb

